

## Submission form

Customer-No.:

**Submitting veterinarian:**

(Stamp or block letters)

Stamp / signature of veterinarian

**Owner:** (please write in block letters)

Name, first name \_\_\_\_\_

Straße, No. \_\_\_\_\_

Zipcode / city: \_\_\_\_\_

Tel.No.: \_\_\_\_\_

Fax \_\_\_\_\_

E-Mail \_\_\_\_\_

Invoice to:  veterinarian  owner

Invoicing to owner only with complete address and signature

signature of owner

**Report sent by**

Post  Fax  E-Mail

tel. interim results requested

**Umsatzsteuernummer** (für Tierärzte außerhalb Deutschlands)

**Animal data**

Species \_\_\_\_\_ Breed \_\_\_\_\_ Name \_\_\_\_\_

Sex  M  MK  W  WK Age \_\_\_\_\_ Patient-ID: \_\_\_\_\_ Clinic-ID: \_\_\_\_\_

Medical history: \_\_\_\_\_

Suspected diagnosis / comment: \_\_\_\_\_

Sample (organ(s) / tissue): \_\_\_\_\_

Amount: \_\_\_\_\_

Localisation: \_\_\_\_\_

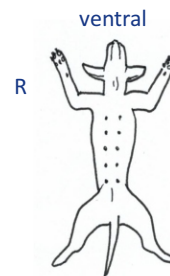

**On suspicion of tumor:**

- complete
- biopsy / part
- biopsies of tumor bed

**Growth**

- solitary
- multiple
- infiltrative
- expansive
- recurrence
- metastasis (lymph nodes, further organs): \_\_\_\_\_

**Biopsies of skin:**

- erythema
- macula
- plaque
- wheal
- pustule/papule
- bulla
- nodulus
- erosion
- ulcer
- crust
- scales
- hyperkeratosis
- pruritus
- lichenification

- hyperpigmentation
- depigmentation
- stay abroad
- symmetry

**hairs:**

- broken off
- fall out
- removable
- discolored
- matt

**Received therapies:**

1. \_\_\_\_\_ successful  yes  no
2. \_\_\_\_\_ successful  yes  no

Data, also patient-related data, and samples in diagnostics are stored / retained for medical and administrative obligations as well as used by EXOPATH - Histology Diagnostic Services in context of research and teaching (fotos).

## Requested investigations

- Cytology** \_\_\_\_\_ **32,00 - 40,00 € \***  
(aspirate, impression smears)
- Histopathology**  
(pathology of organs, tumor diagnostics  
dermatopathology, endoscopic biopsies)
- **1-2 localisation (s) / organ (s)** \_\_\_\_\_ **34,00 €**
  - **3-4 localisations / organs** \_\_\_\_\_ **44,00 €**
  - **set of organs** \_\_\_\_\_ **47,00 - 60,00 €\***

Following samples are valid as one localisation / organ: biopsies of skin and gastrointestinal tract (regardless of number), one side of mammary glands with / without lymph nodes, ovaries, lymph nodes (regardless of number), biopsies of tumor bed will not be calculated separately.

- Special stainings** \_\_\_\_\_ **12,00 €**  
(per staining, for instance Fite Faraco, Grocott)
- Immunohistochemistry** (shipment to performing laboratory) \_\_\_\_\_ **35,00 €**  
(per antibody)

\* depending on the effort

Sample and shipping material you can request with the form "supply order" on [www.veterinary-pathology-exopath.com](http://www.veterinary-pathology-exopath.com).

Prices do not include value added tax (only in Germany). For invoicing to pet owner the price increases about 1,4 times.

Subject to alterations. Status: September 2018.

Place, date: \_\_\_\_\_ Signature: \_\_\_\_\_